

NOTE: Improvements on this lot are not in a flood hazard area.

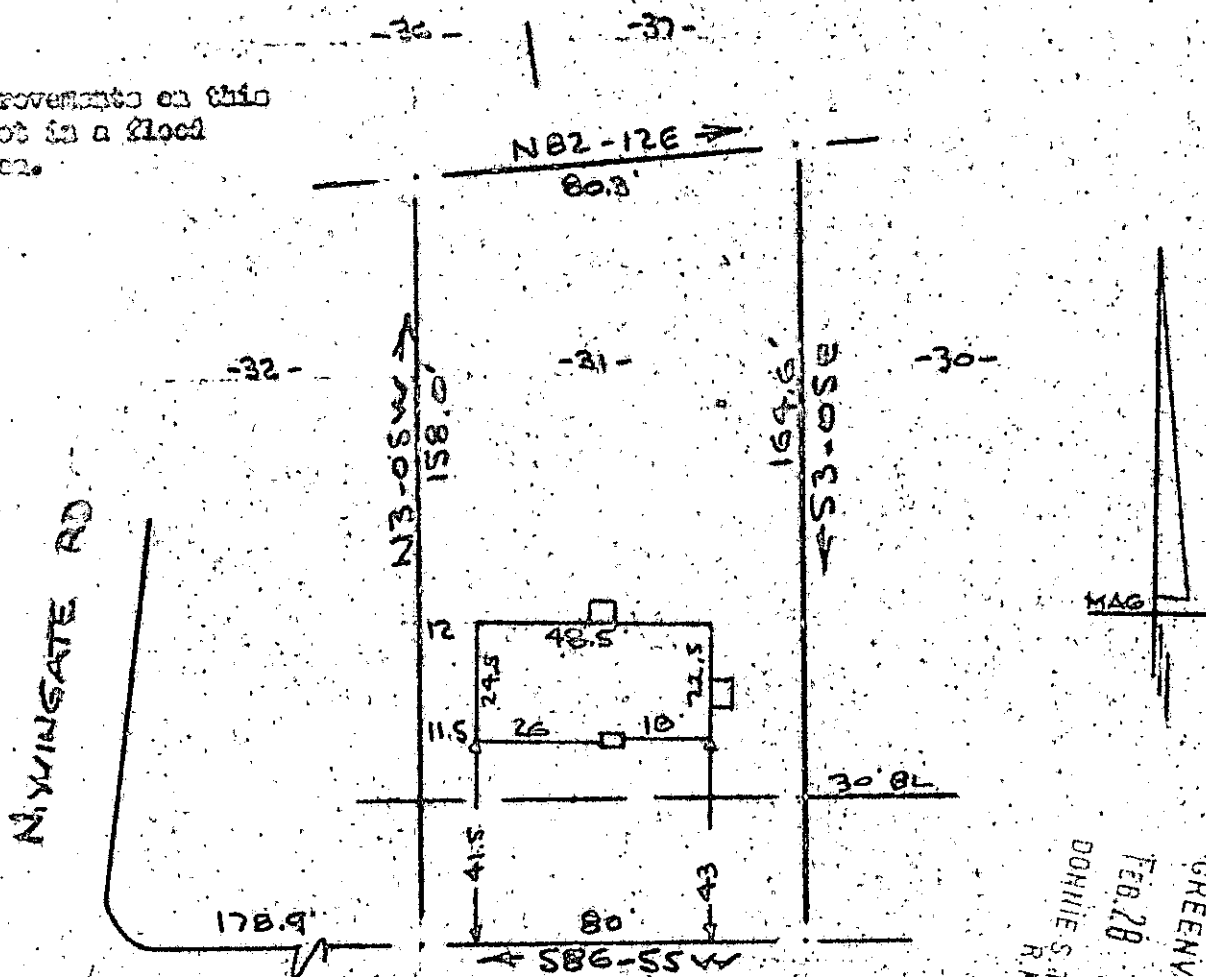

FILED  
GREENVILLE CO. S. C.  
FEB. 28 10 59 AM '77  
DORRIS S. STANKERSLEY  
R.M.C.

PROPERTY OF  
**WALTER S. BROWN & REBECCA E. BROWN**  
NEAR GREENVILLE, S. C.  
SCALE: 1"=40' 22 FEB 1977

This is to certify that on the 22nd day of February 1977, I surveyed the property shown on this plat, being known as lot 31 on plat of SECTION NO. 2 FARM TERRACE and recorded in the REC Office Greenville County, S. C., in Plat Book "EE" at Page 108; and that the property lines, walls and buildings are as shown hereon, and that the walls and buildings located on said lot do not overreach or project on adjacent street or property, and that no adjacent walls or buildings overreach or project on said premises, and no power lines cross this property except as shown hereon.

B. B. Bruce  
B. B. Bruce, RLS (1952)

✓ 6A-66

22708

MICROFILMED

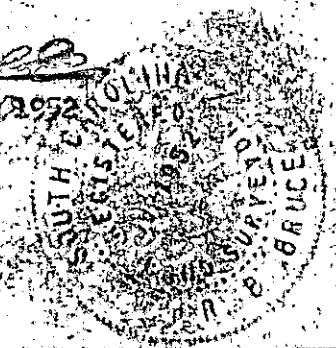

1.00 M CAROLINA SURVEYING CO.  
112 Hanly St., Greenville, S. C.

194/62